EMBODY THE INVISIBLE

As recorded by In Flames

(from the 1999 Album "Colony")

Transcribed by Carlos Acosta (Geeko)

Words by Anders FridÈn
Music by Jesper Str^mblad, Bj^rn Gelotte , Peter Iwers, Daniel Svensson
Arranged by In Flames

All guitars are tuned down two whole steps (low to high C F G b E b G C) Please read perfomance notes!

A Intro **Bass tuning (low to high C F Gb Eb)**

Fast Metal ♩ = 185

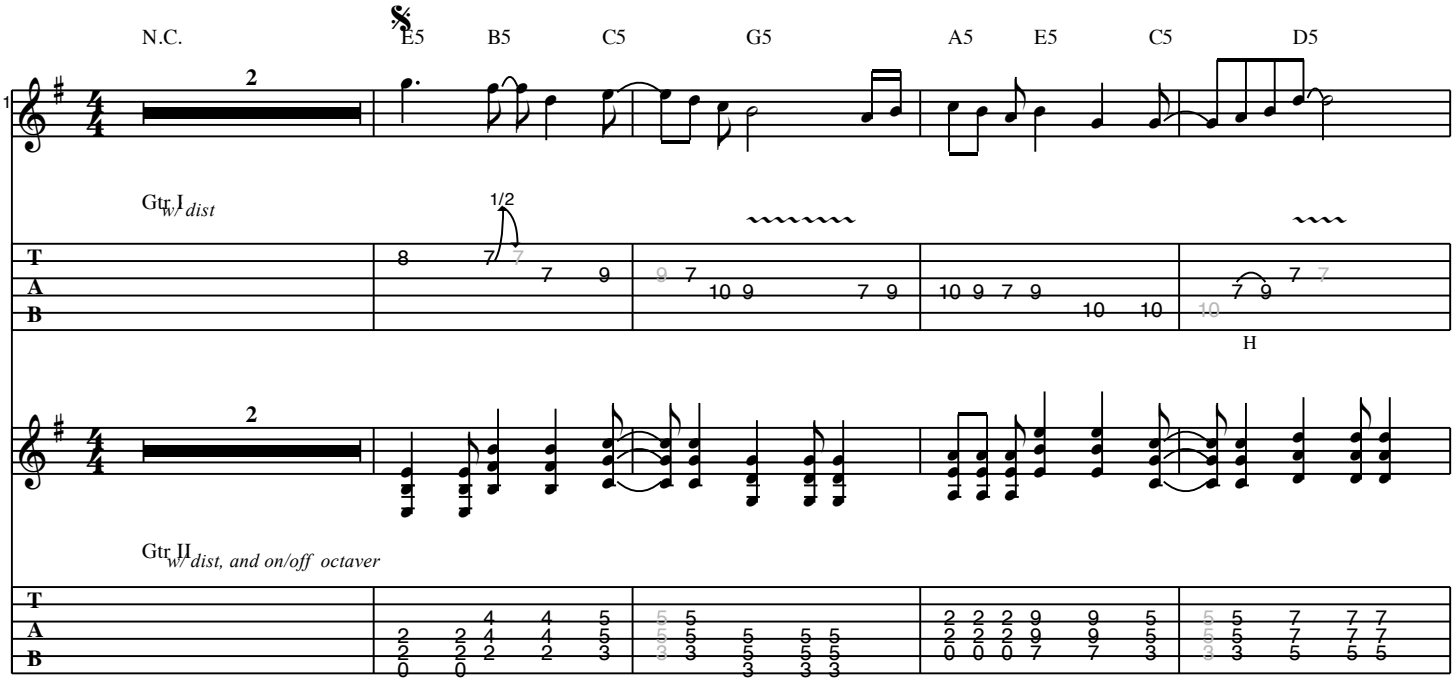

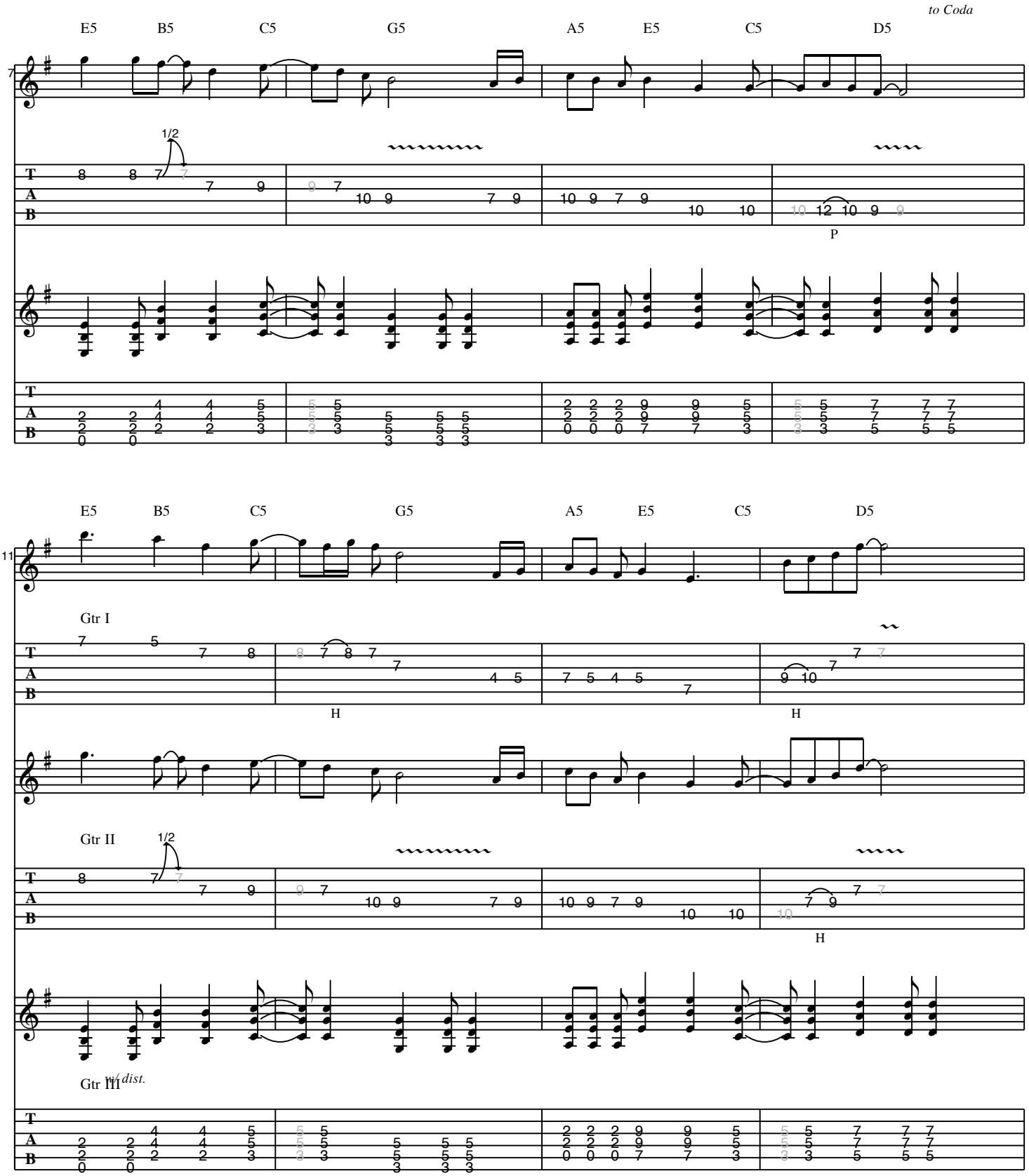
to Coda
E5 B5 C5 G5 A5 E5 C5 D5
7
1/2
P
E5 B5 C5 G5 A5 E5 C5 D5
11
Gtr I
H
H
Gtr II
1/2
H
Gtr III
w/ dist.

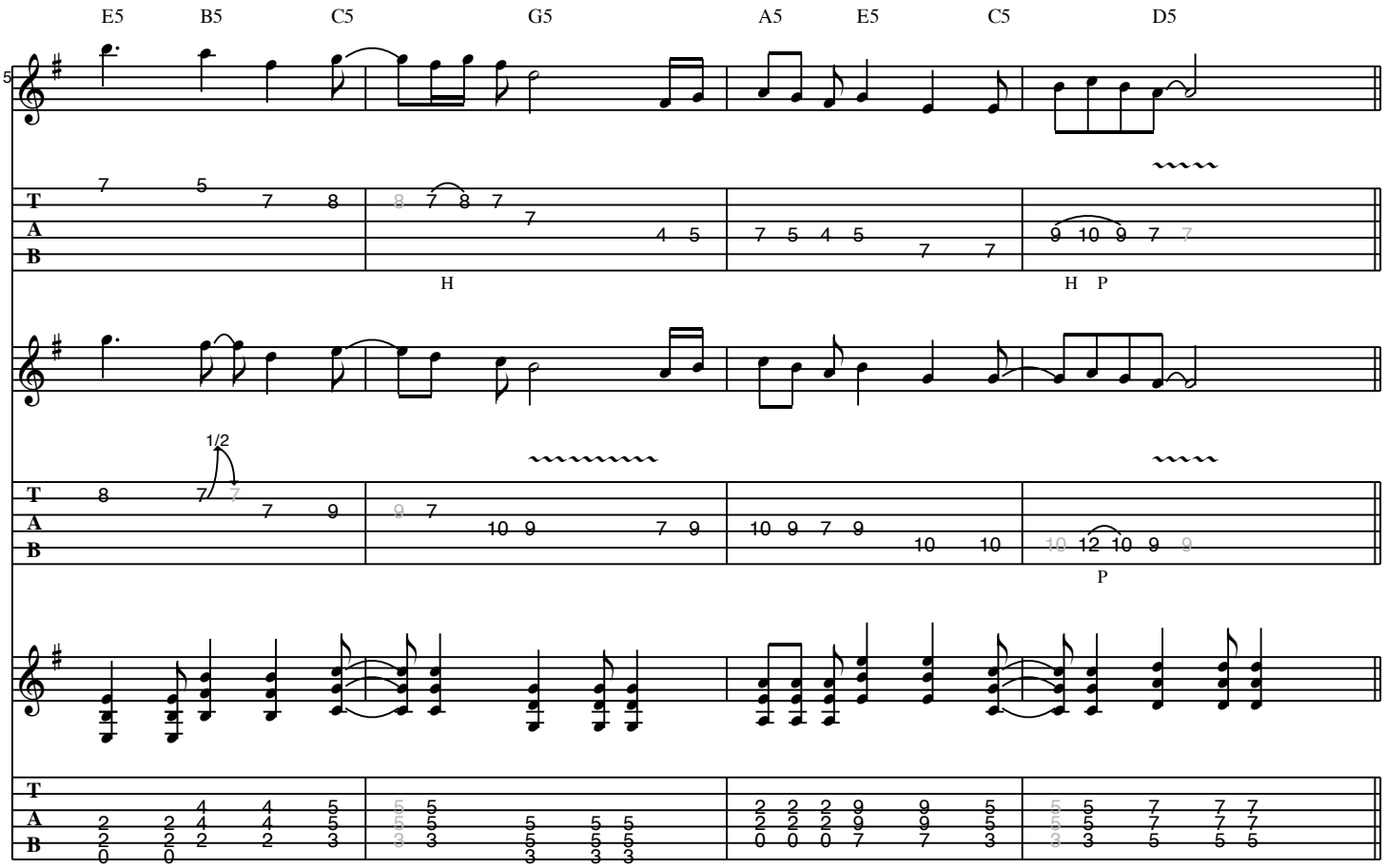

B **Verse**

D.S. al Coda

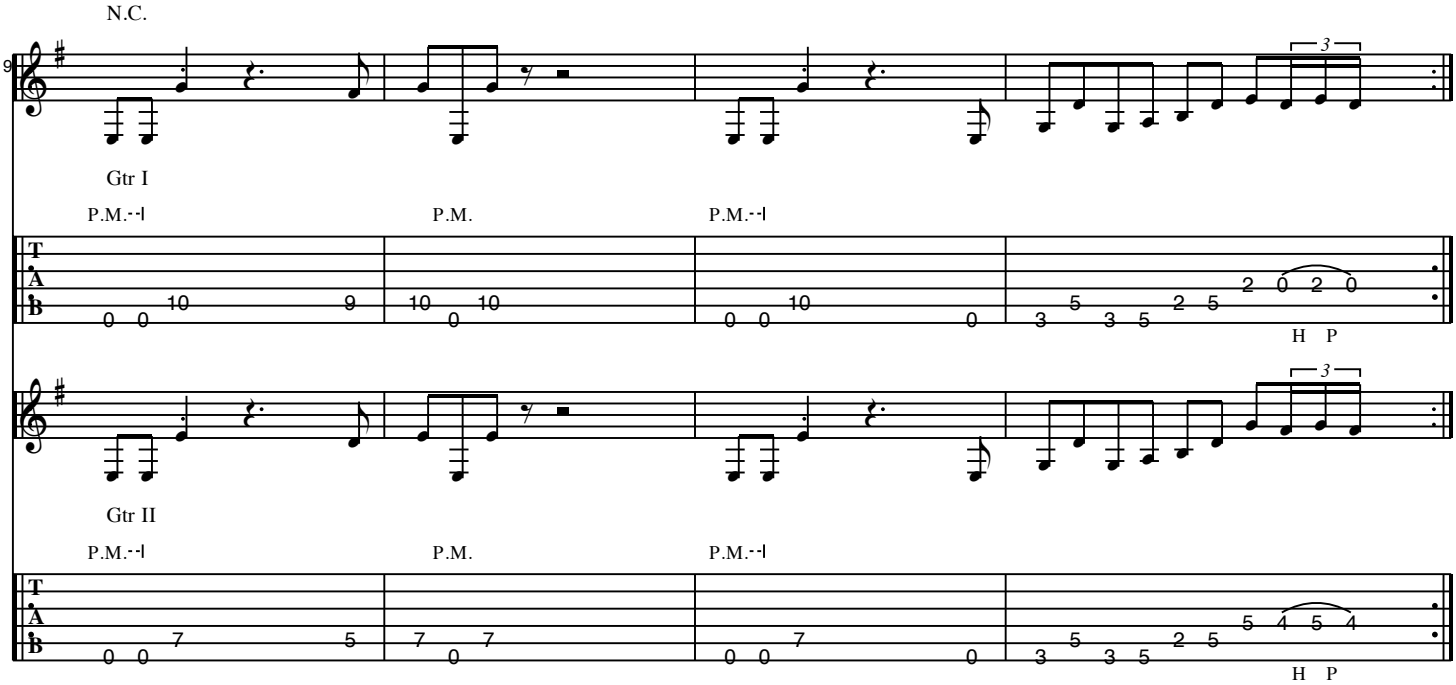

C **2nd Verse**

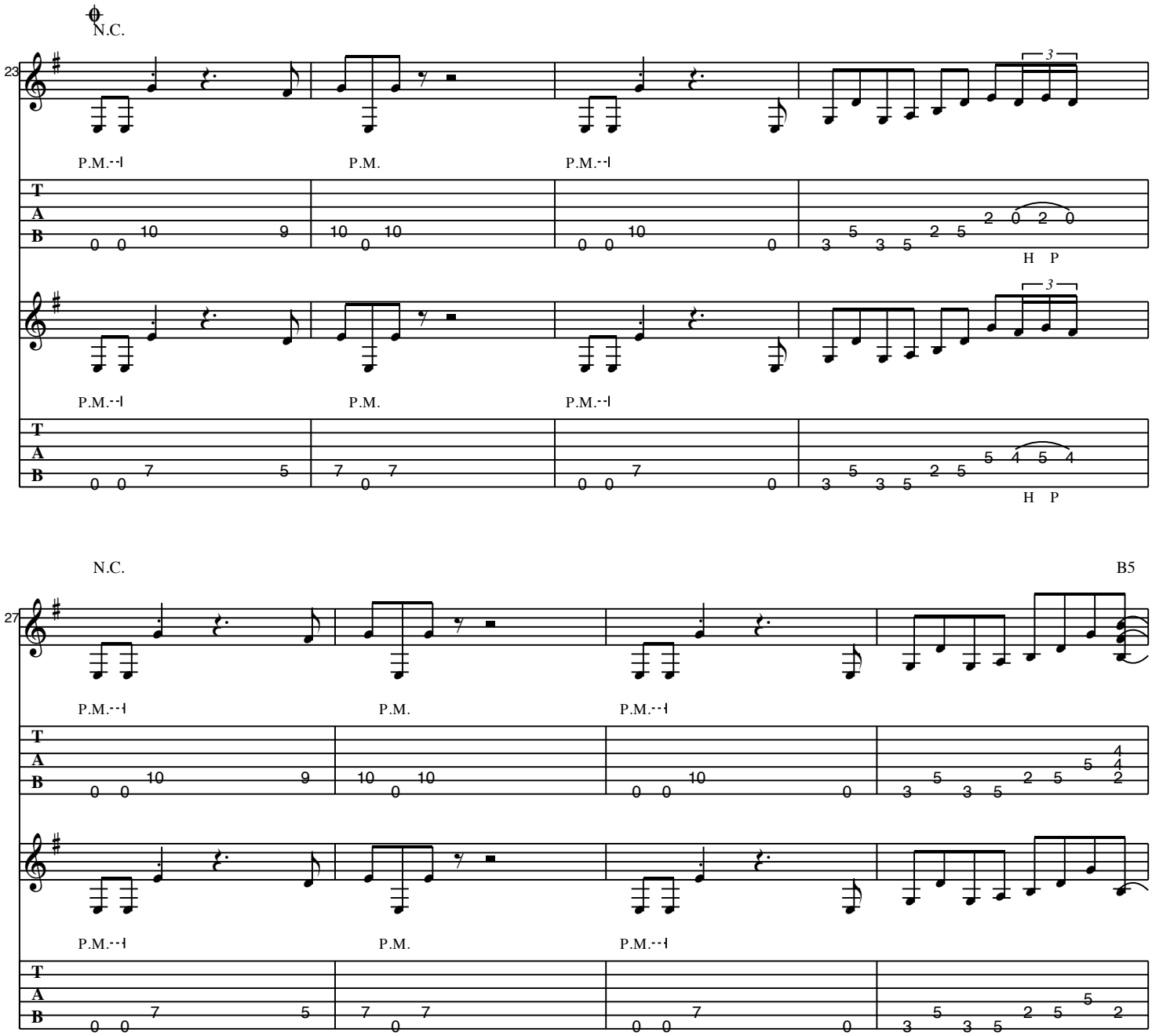

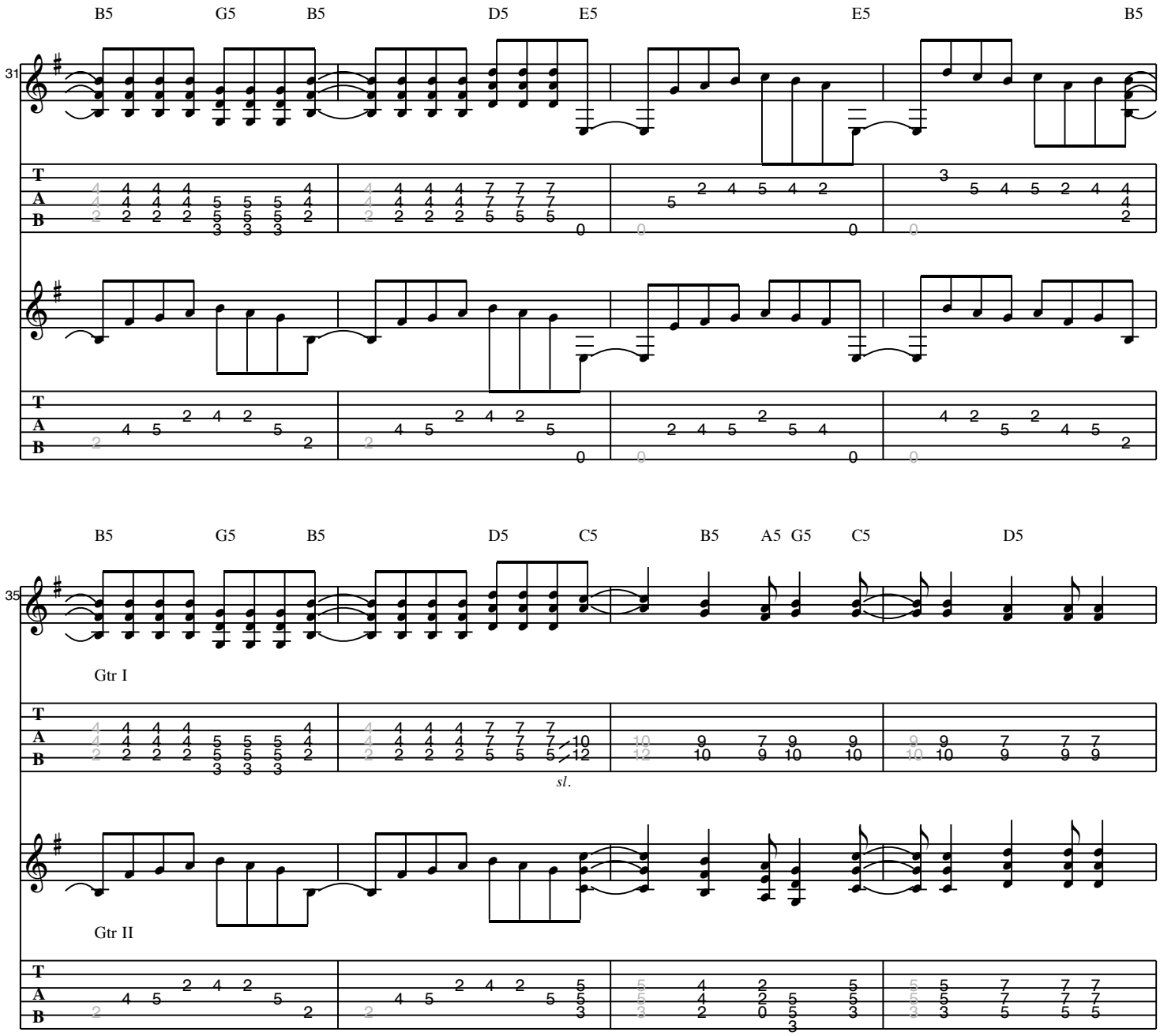
B5 G5 B5 D5 E5 E5 B5
31
B5 G5 B5 D5 C5 B5 A5 G5 C5 D5
35
Gtr I
sl.
Gtr II

D **Pre-Chorus**

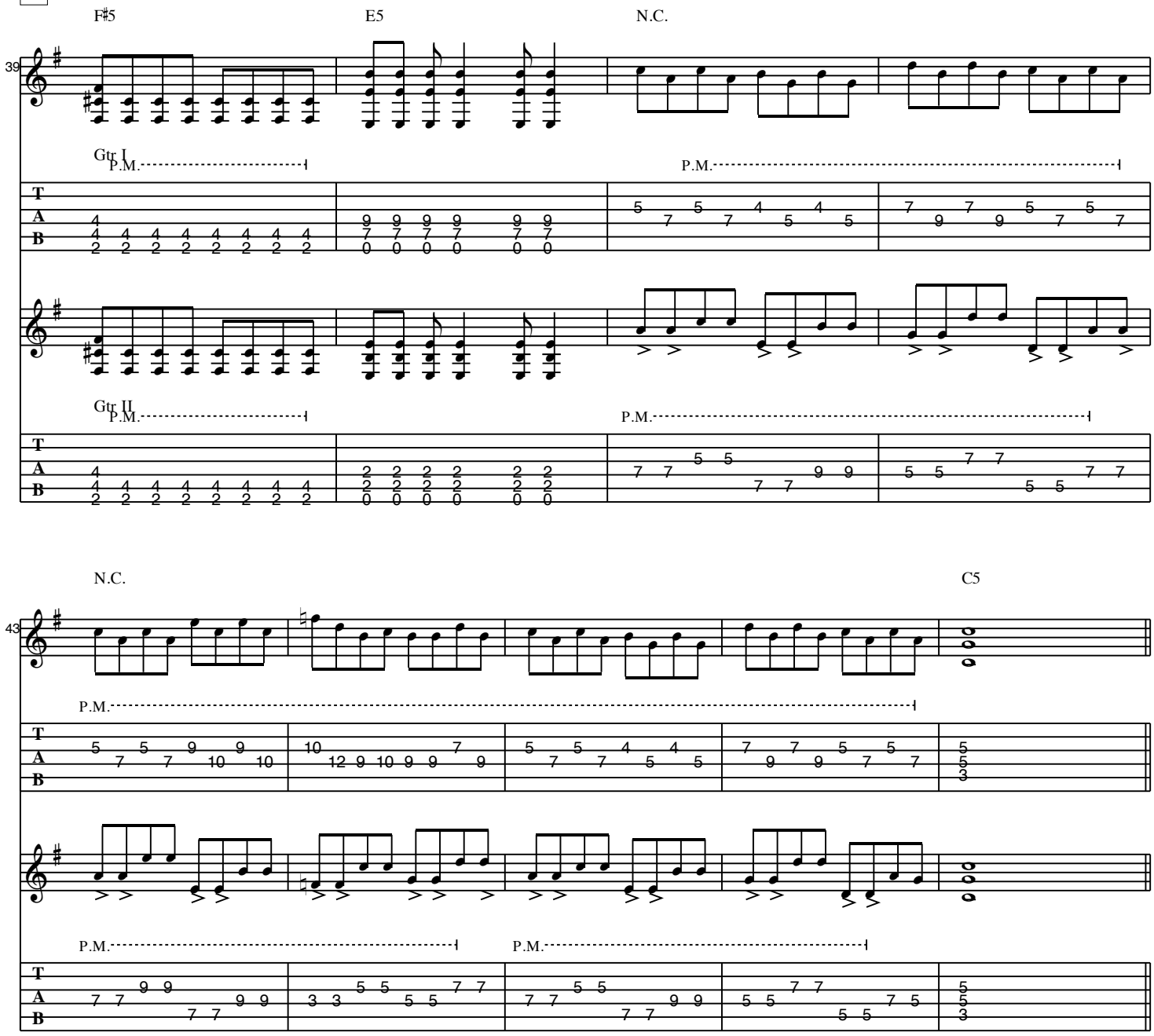

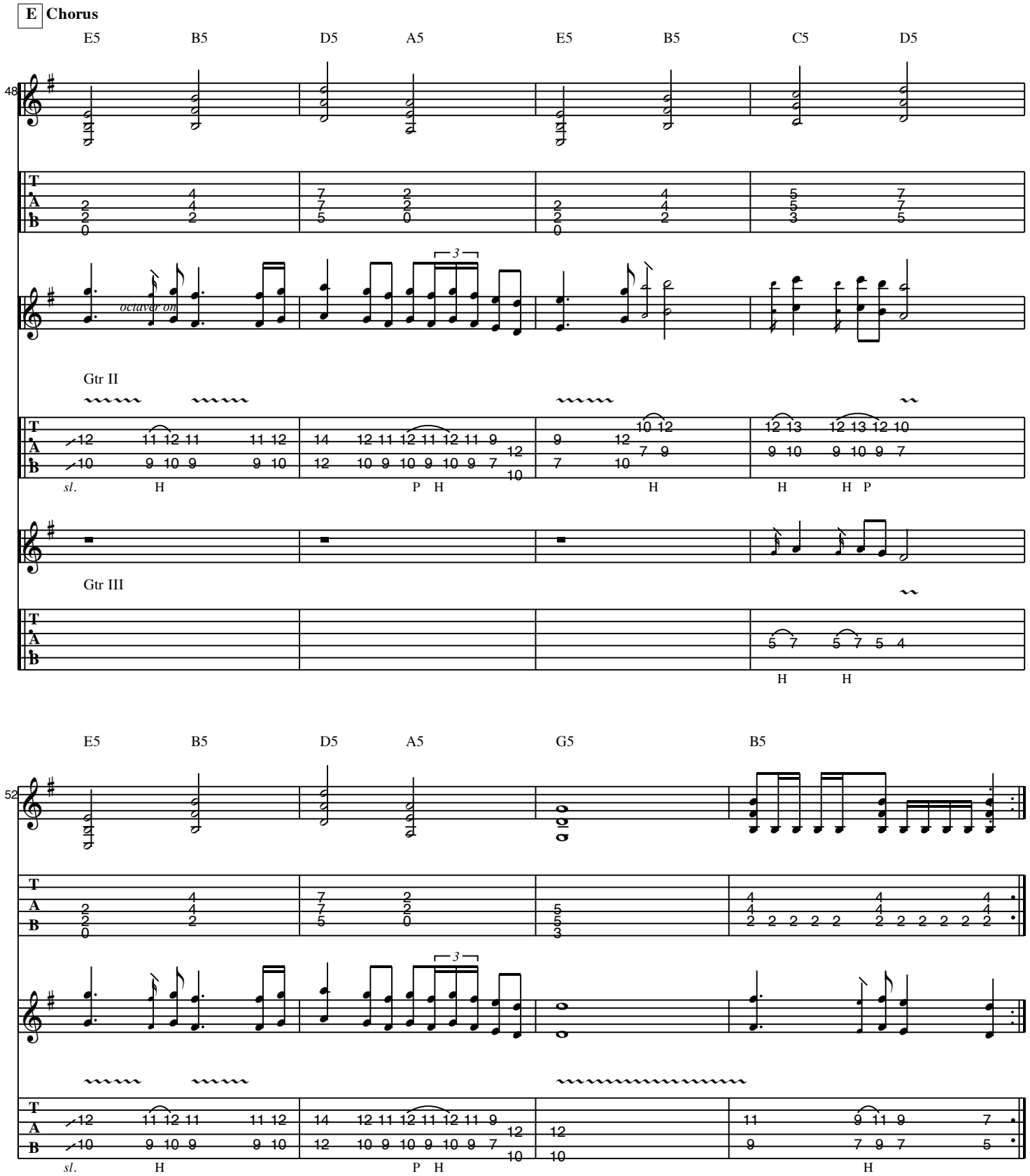
E Chorus
E5 B5 D5 A5 E5 B5 C5 D5
48
octaver on
Gtr II
sl. H P H H H H P
Gtr III
H H
E5 B5 D5 A5 G5 B5
52
sl. H P H H

F **Guitar Solo**

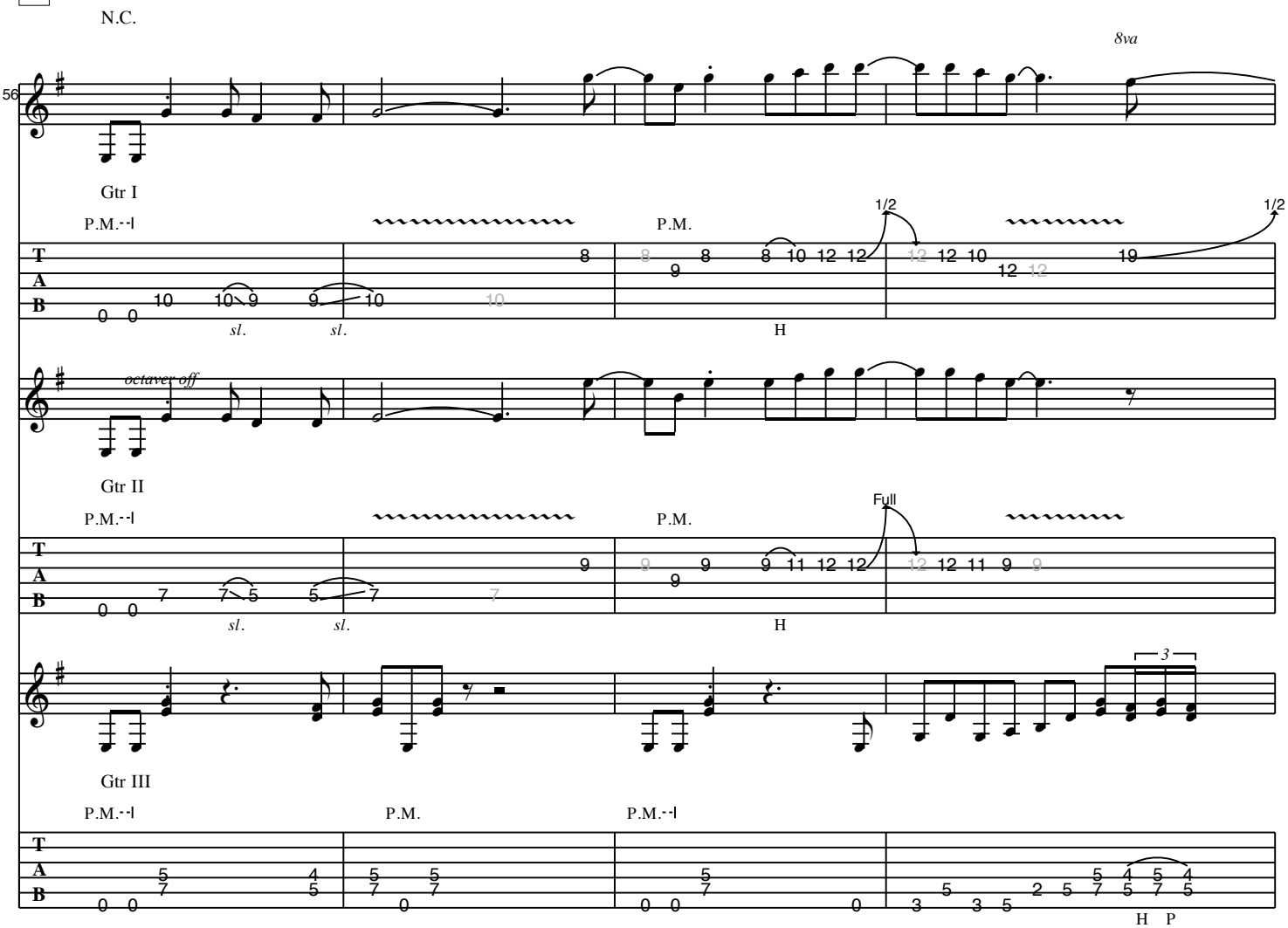

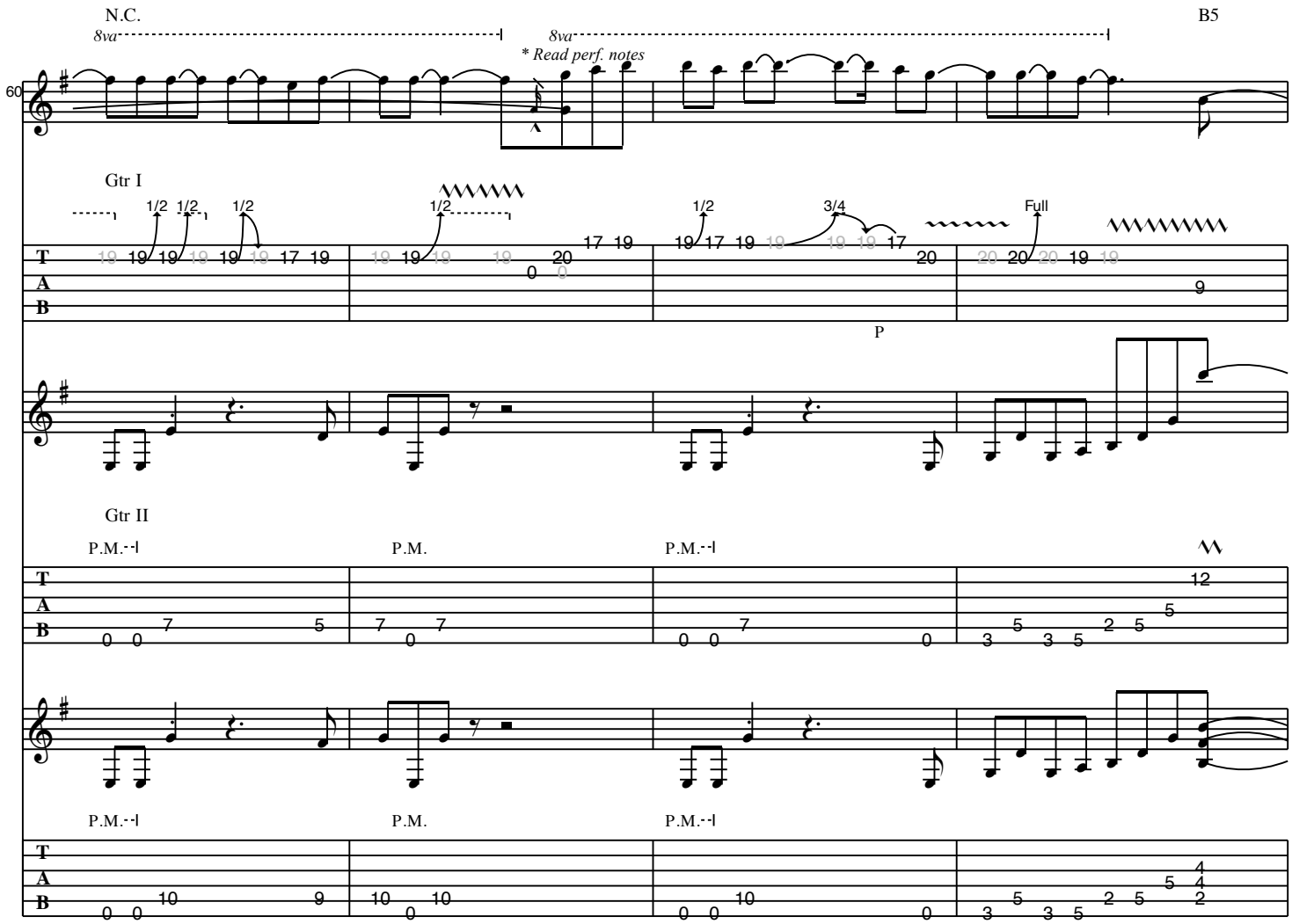
N.C.
B5
8va
8va
* Read perf. notes
60
Gtr I
1/2
3/4
Full
P
Gtr II
P.M.

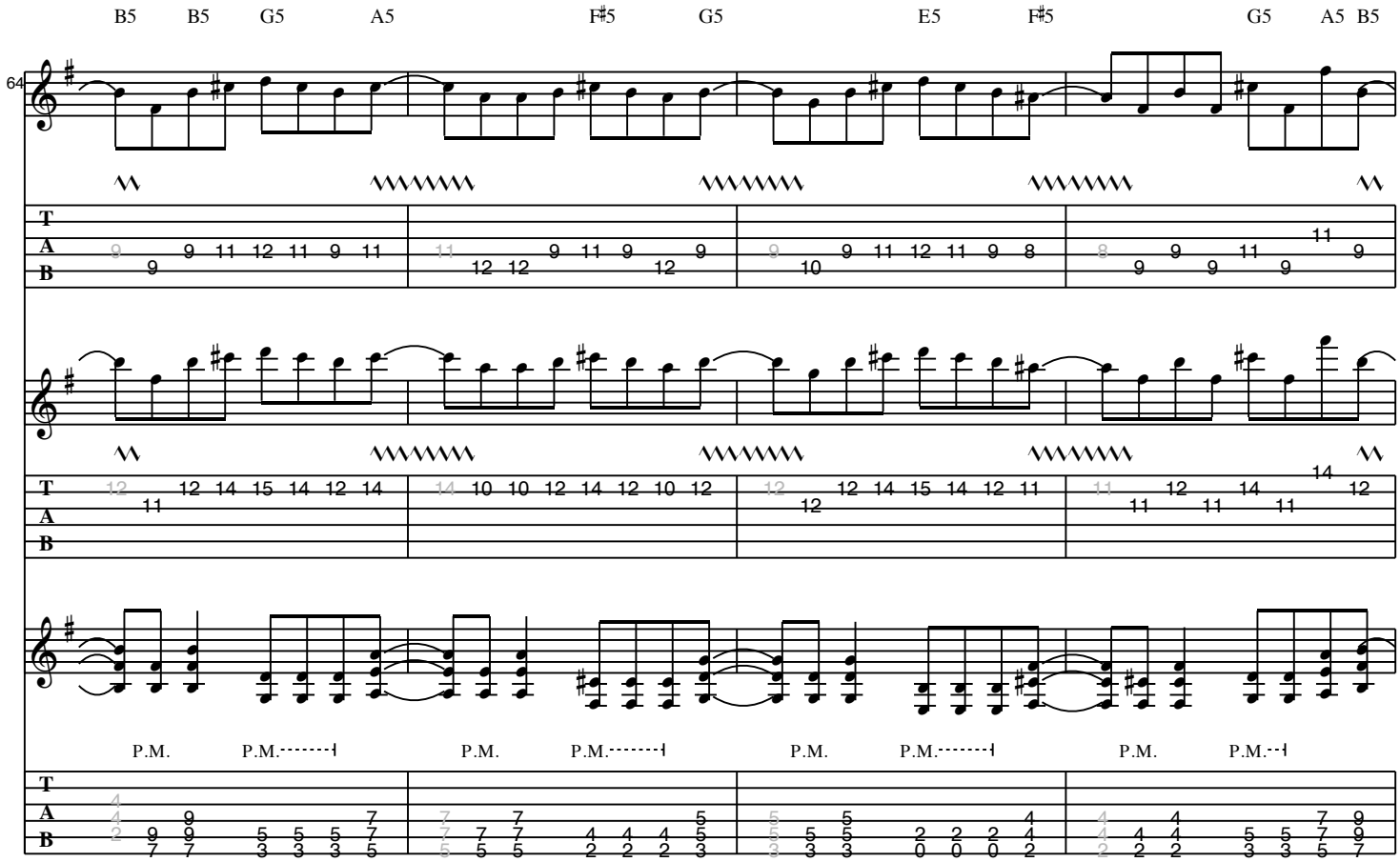
B5 B5 G5 A5 F#5 G5 E5 F#5 G5 A5 B5
64
T
A
B
P.M. P.M. P.M. P.M. P.M. P.M. P.M. P.M.

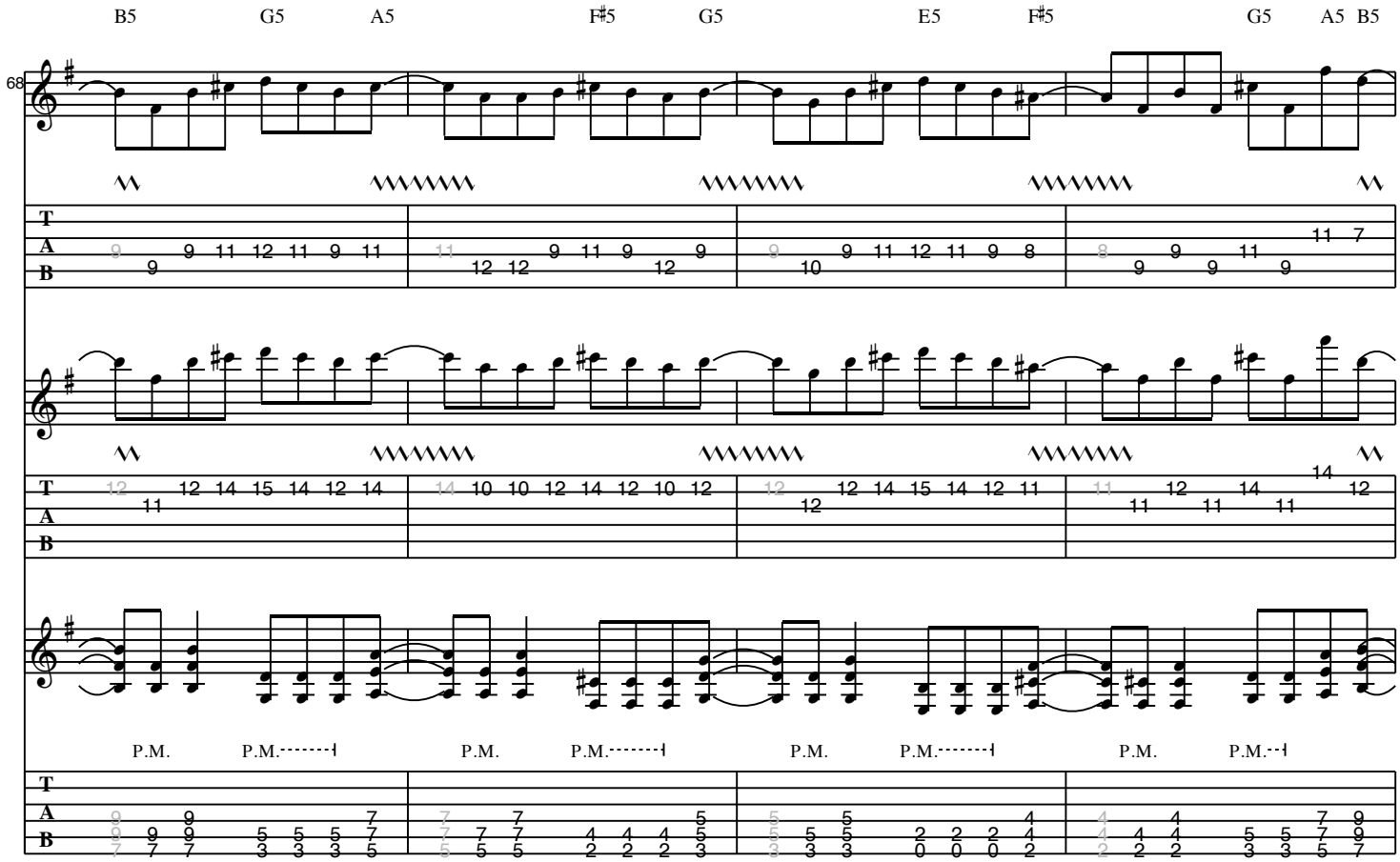
B5 G5 A5 F#5 G5 E5 F#5 G5 A5 B5
68
P.M. P.M. P.M. P.M. P.M. P.M. P.M. P.M.

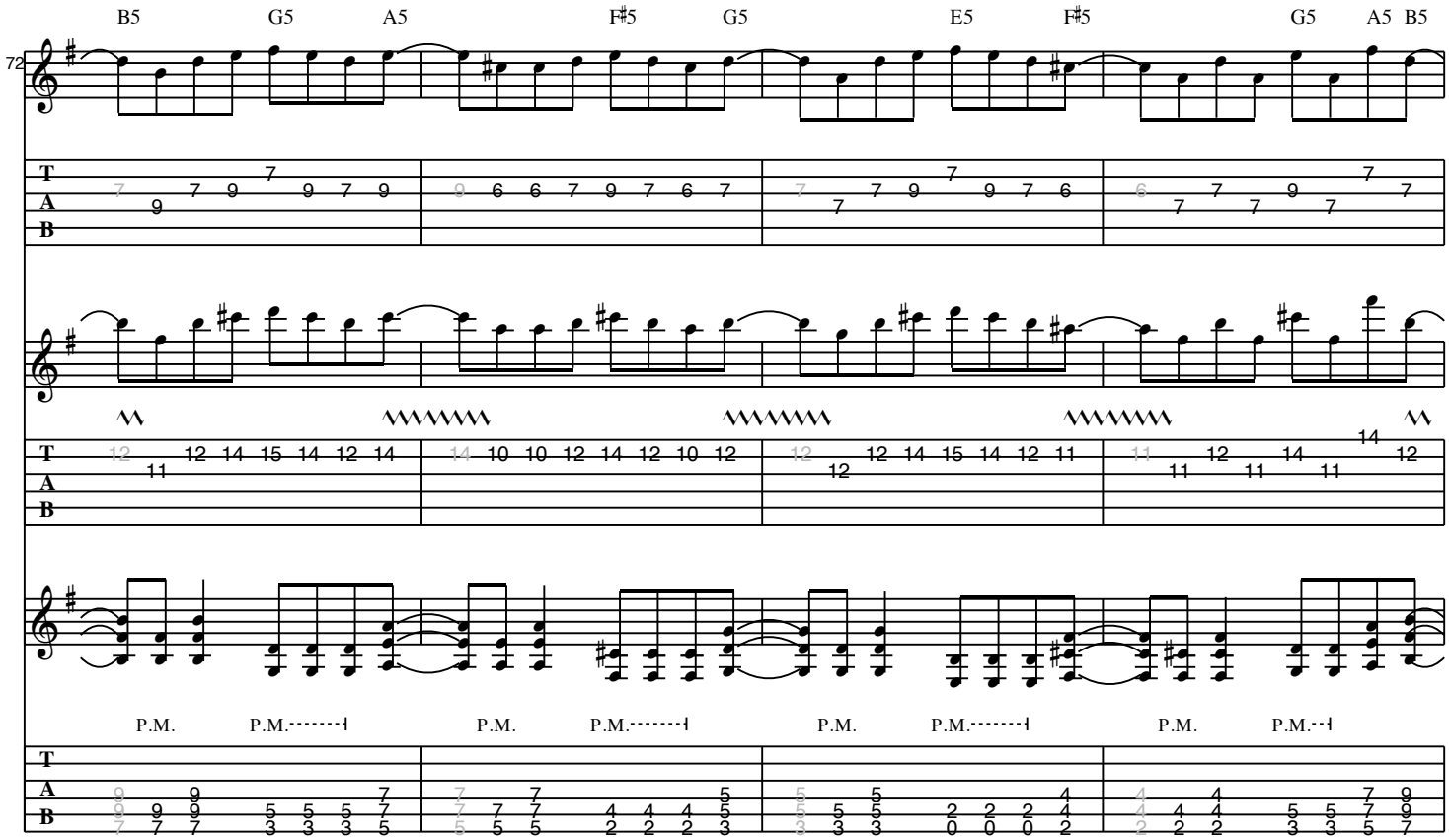
72
B5 G5 A5 F#5 G5 E5 F#5 G5 A5 B5
T
A
B
P.M. P.M. P.M. P.M. P.M. P.M. P.M. P.M.

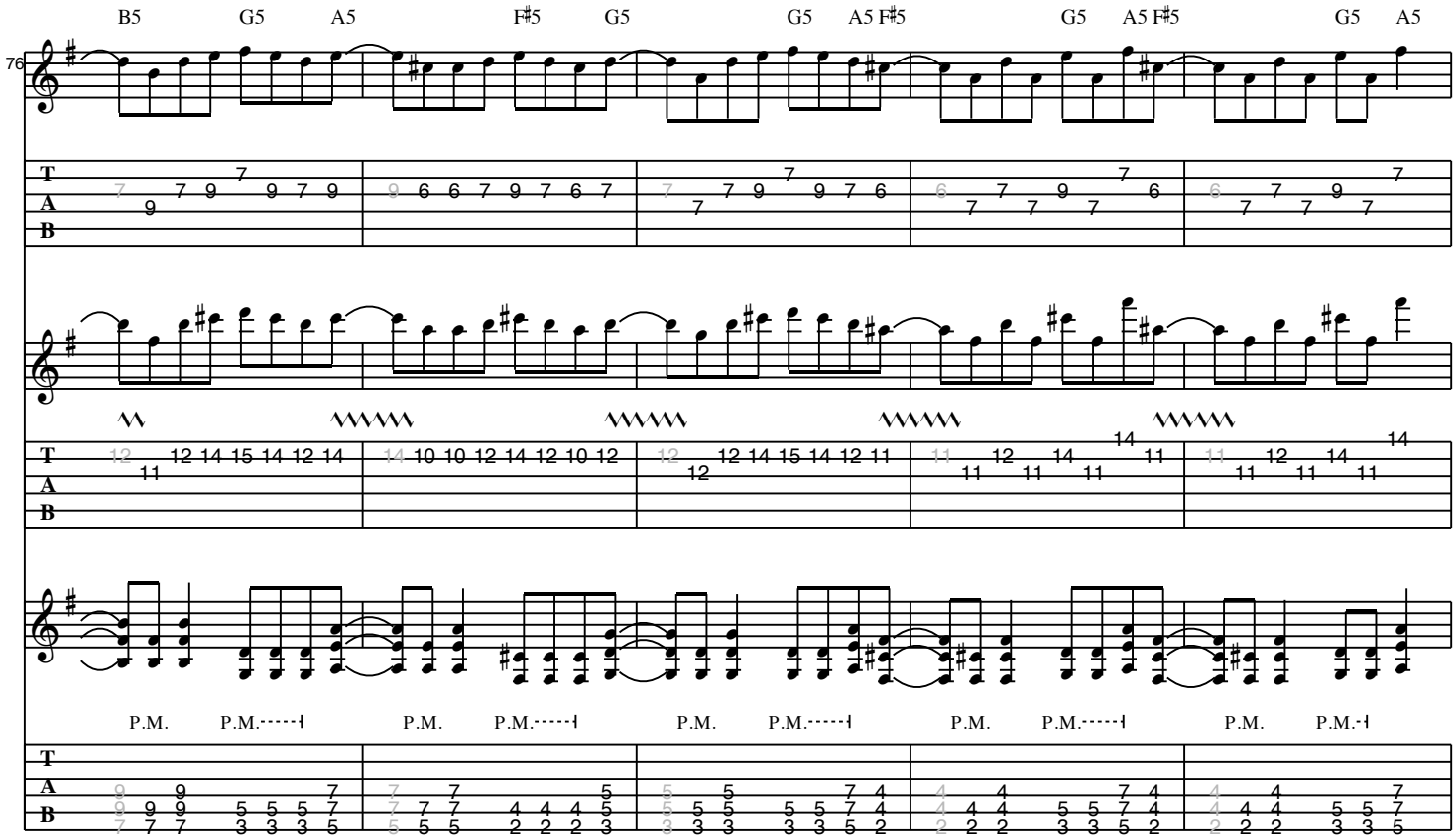
76
B5 G5 A5 F#5 G5 G5 A5 F#5 G5 A5 F#5 G5 A5
T
A
B
P.M. P.M. P.M. P.M. P.M. P.M. P.M. P.M. P.M. P.M.

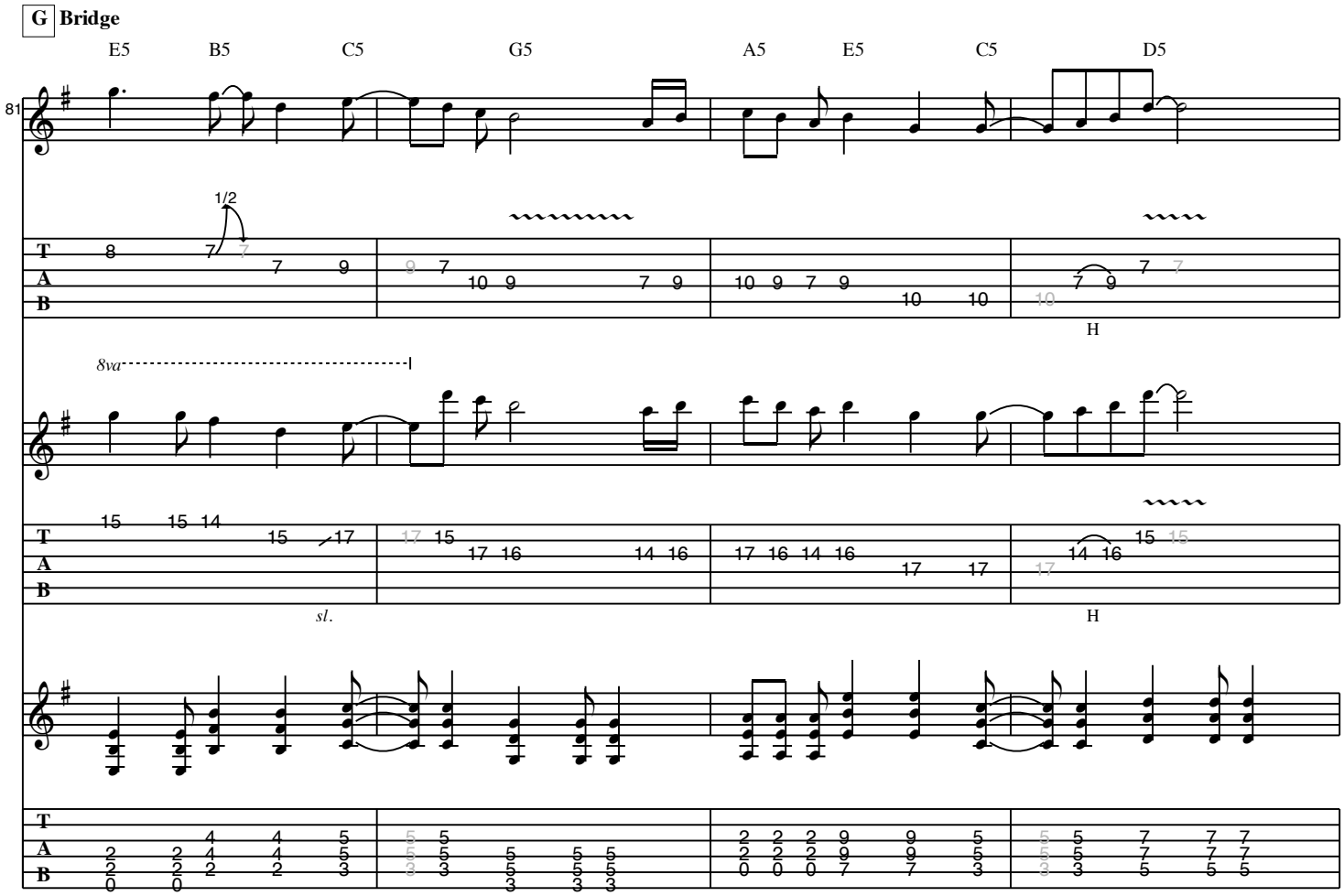
G Bridge
E5 B5 C5 G5 A5 E5 C5 D5
81
1/2
H
8va
sl.
H

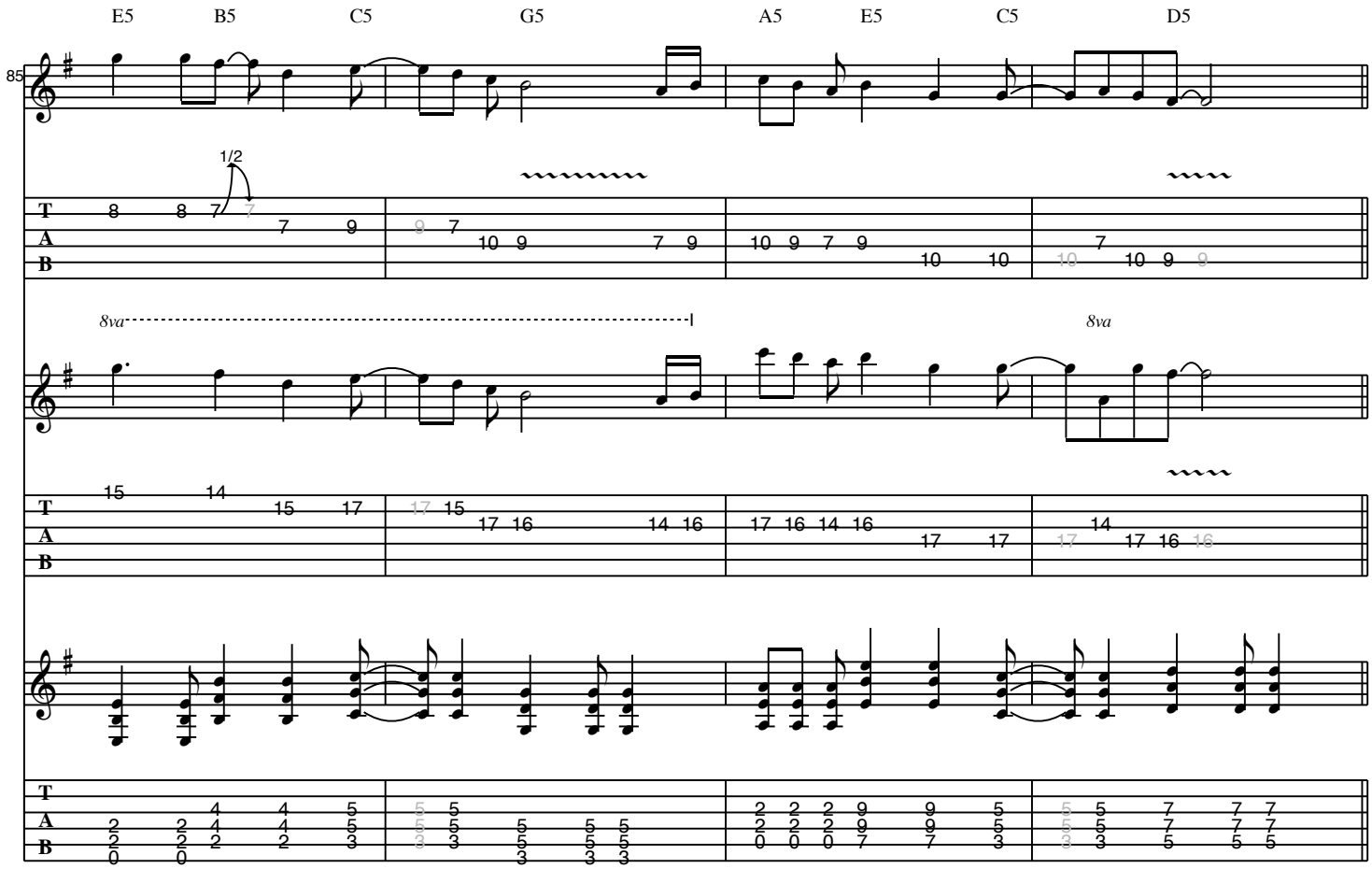
E5
B5
C5
G5
A5
E5
C5
D5
85
1/2
8va
8va

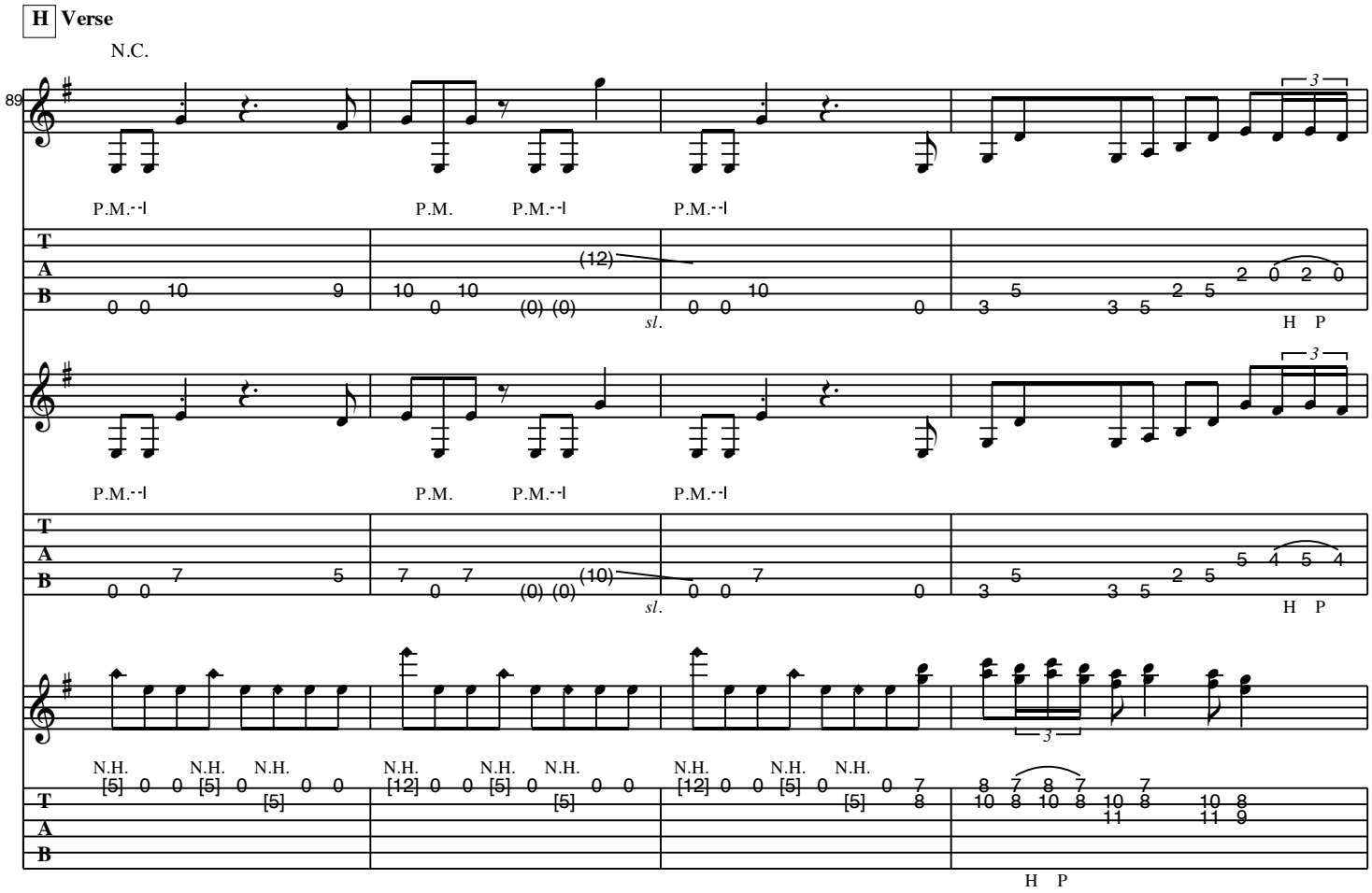
H Verse
N.C.
89
P.M.
sl.
H P
N.H.

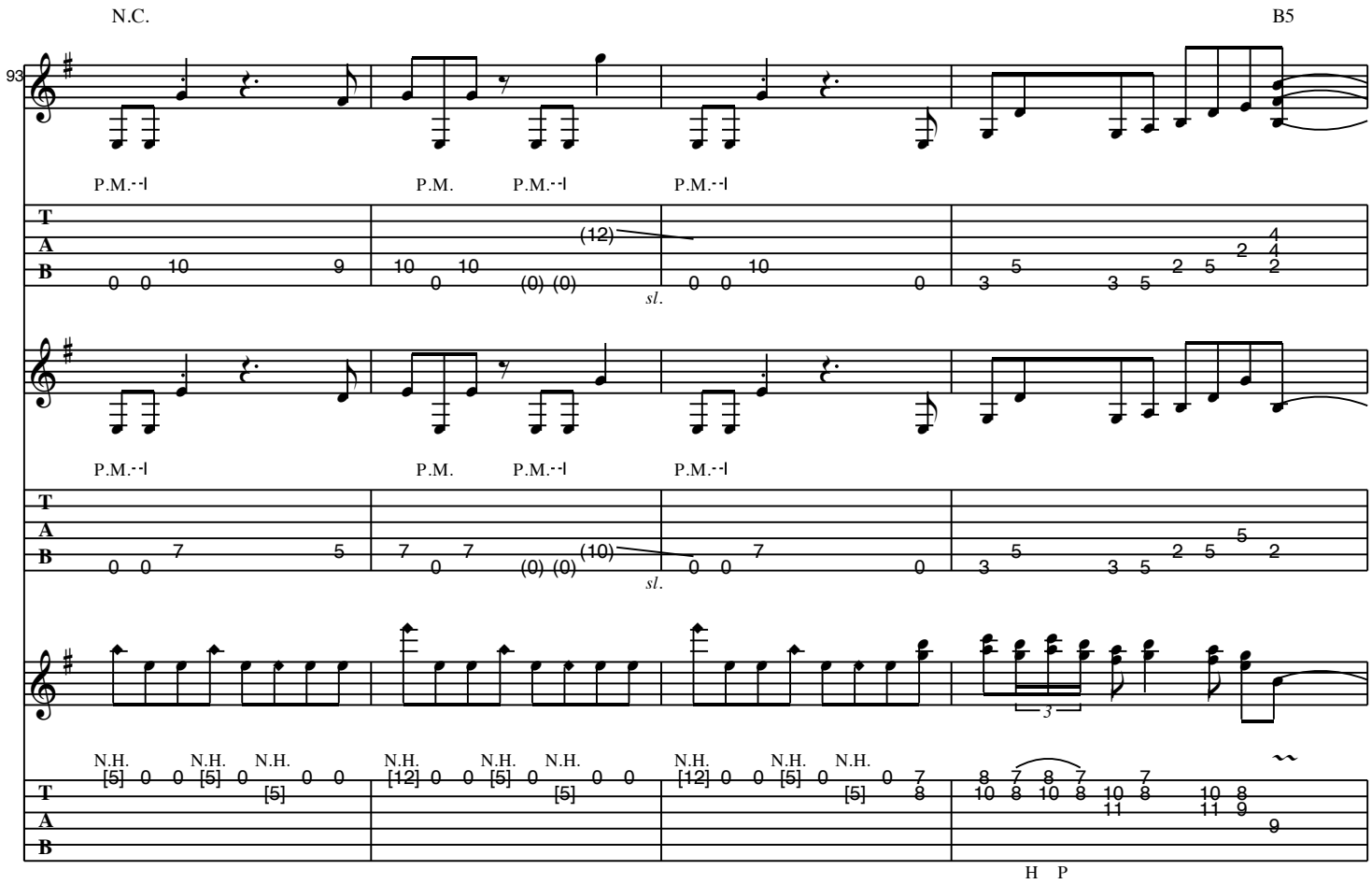
N.C.
B5
93
P.M.
P.M.
P.M.
P.M.
sl.
N.H.
H P

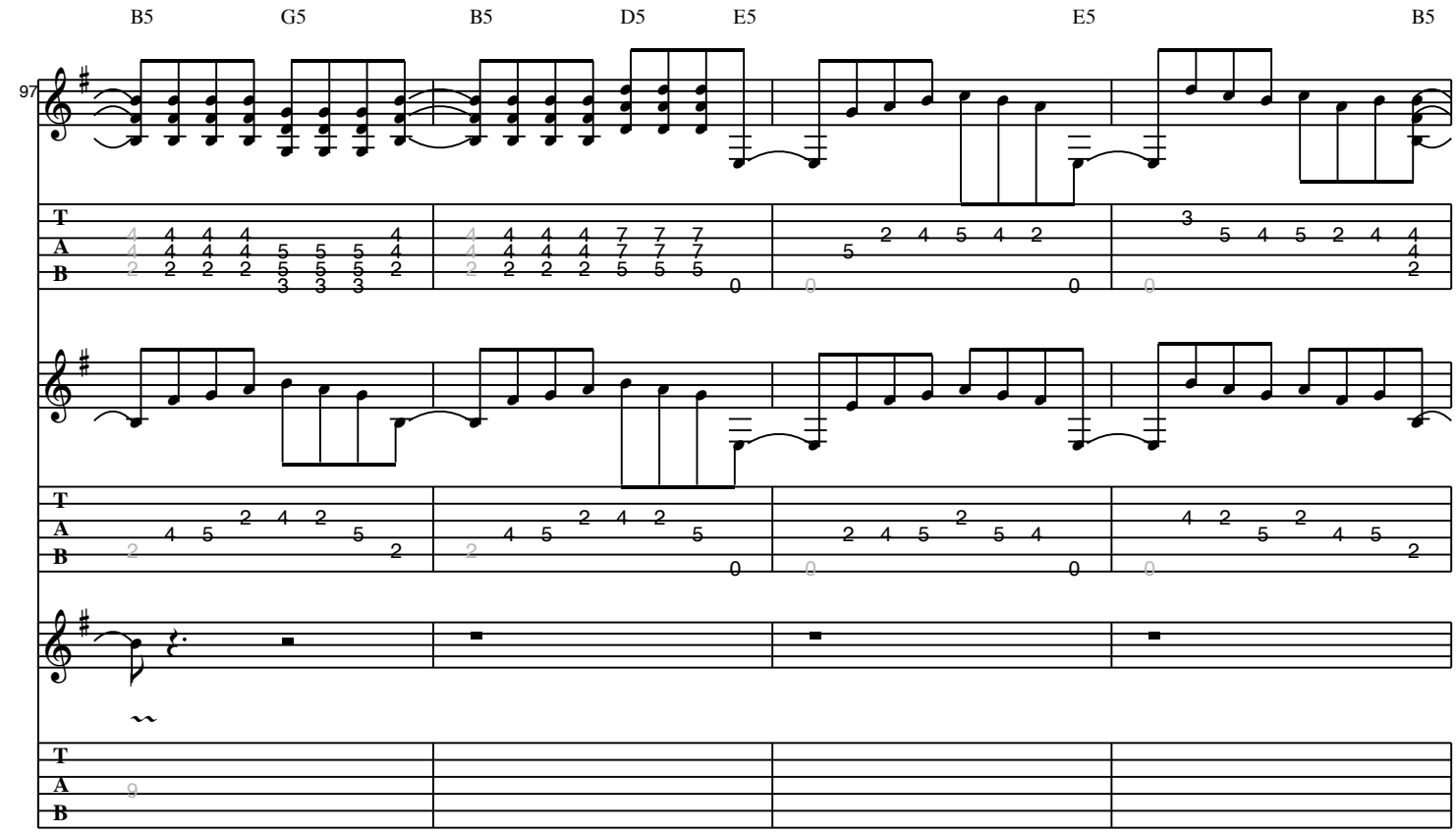
B5 G5 B5 D5 E5 E5 B5
97
T
A
B

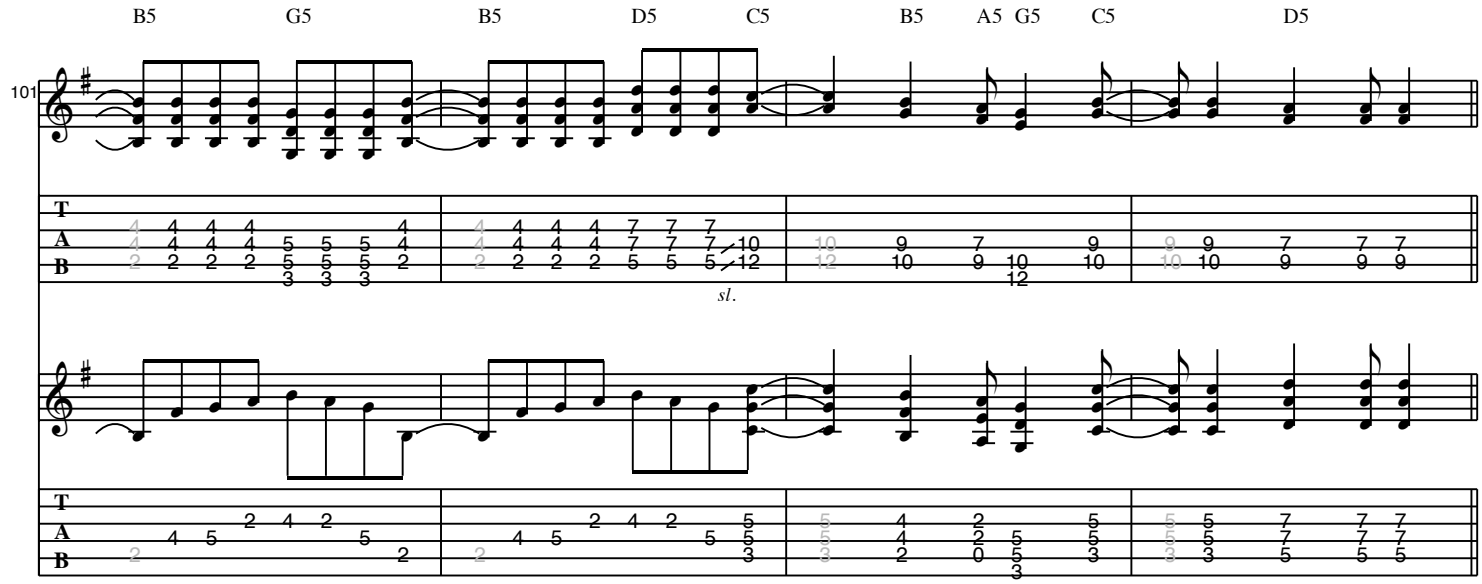
B5 G5 B5 D5 C5 B5 A5 G5 C5 D5
101
T
A
B
sl.

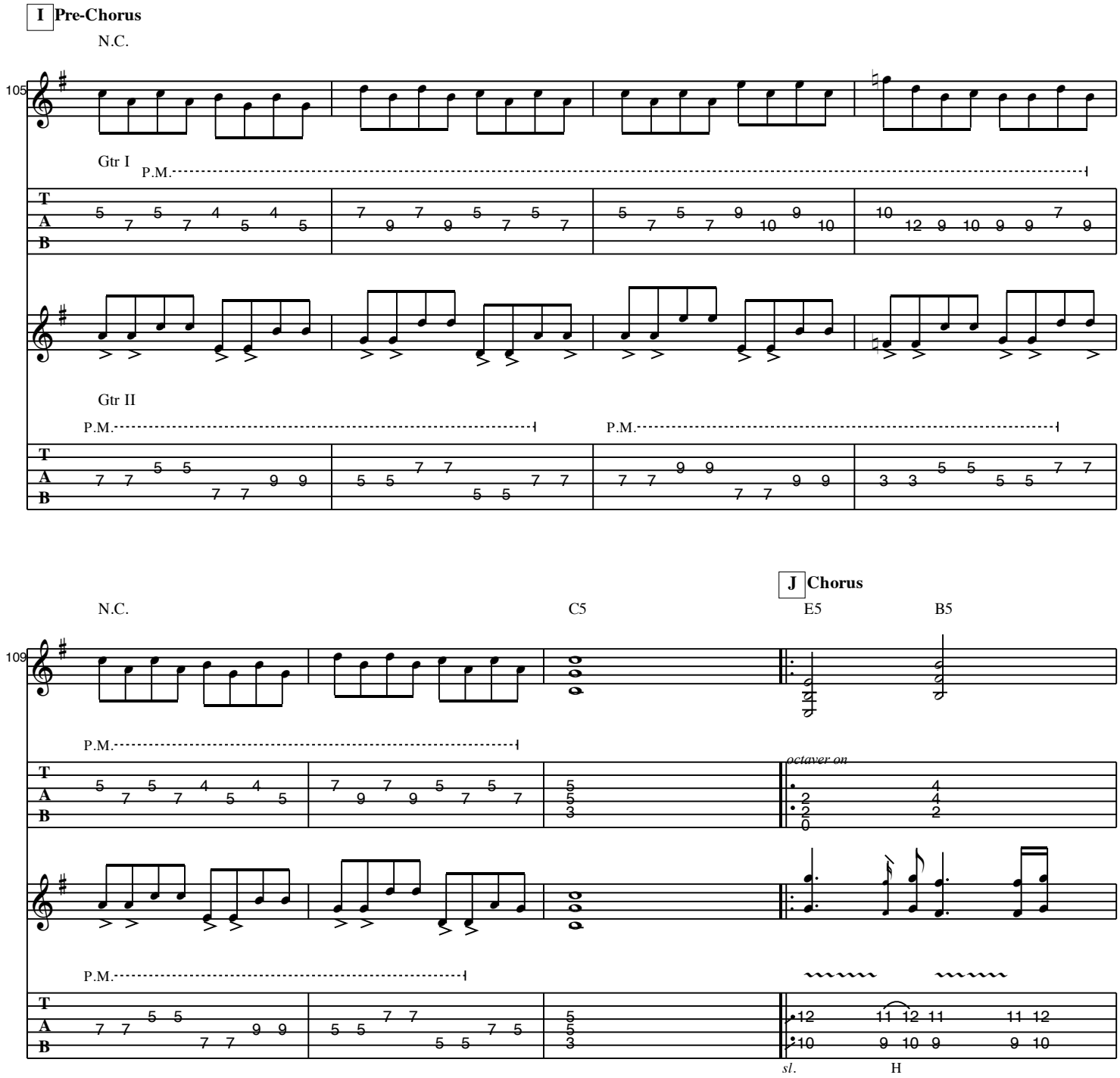
I Pre-Chorus
N.C.
105
Gtr I
P.M.
Gtr II
P.M.
P.M.
J Chorus
N.C.
C5
E5
B5
109
P.M.
octaver on
P.M.
sl.
H

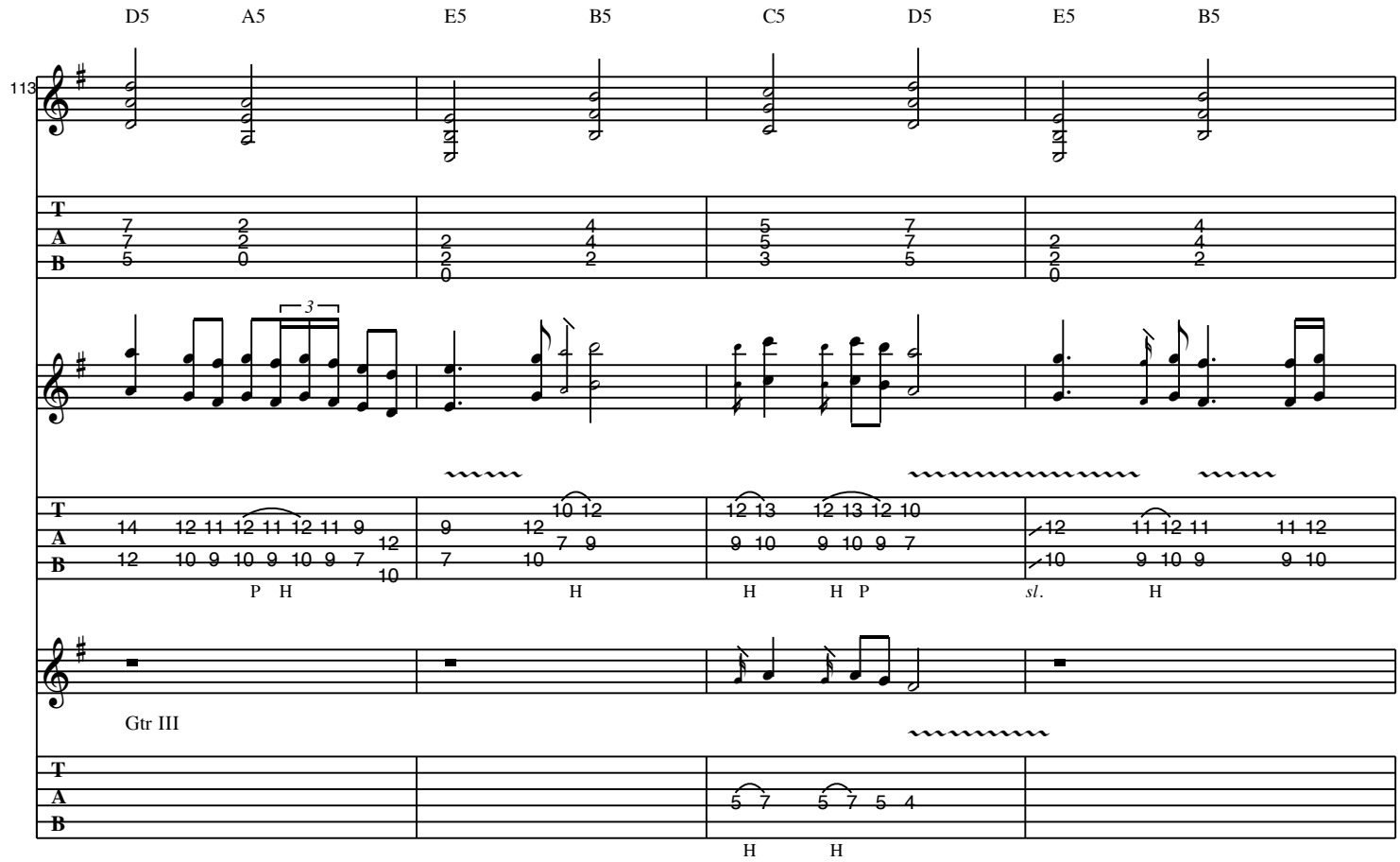
D5 A5 E5 B5 C5 D5 E5 B5
113
T A B
P H H H H P sl. H
Gtr III
H H

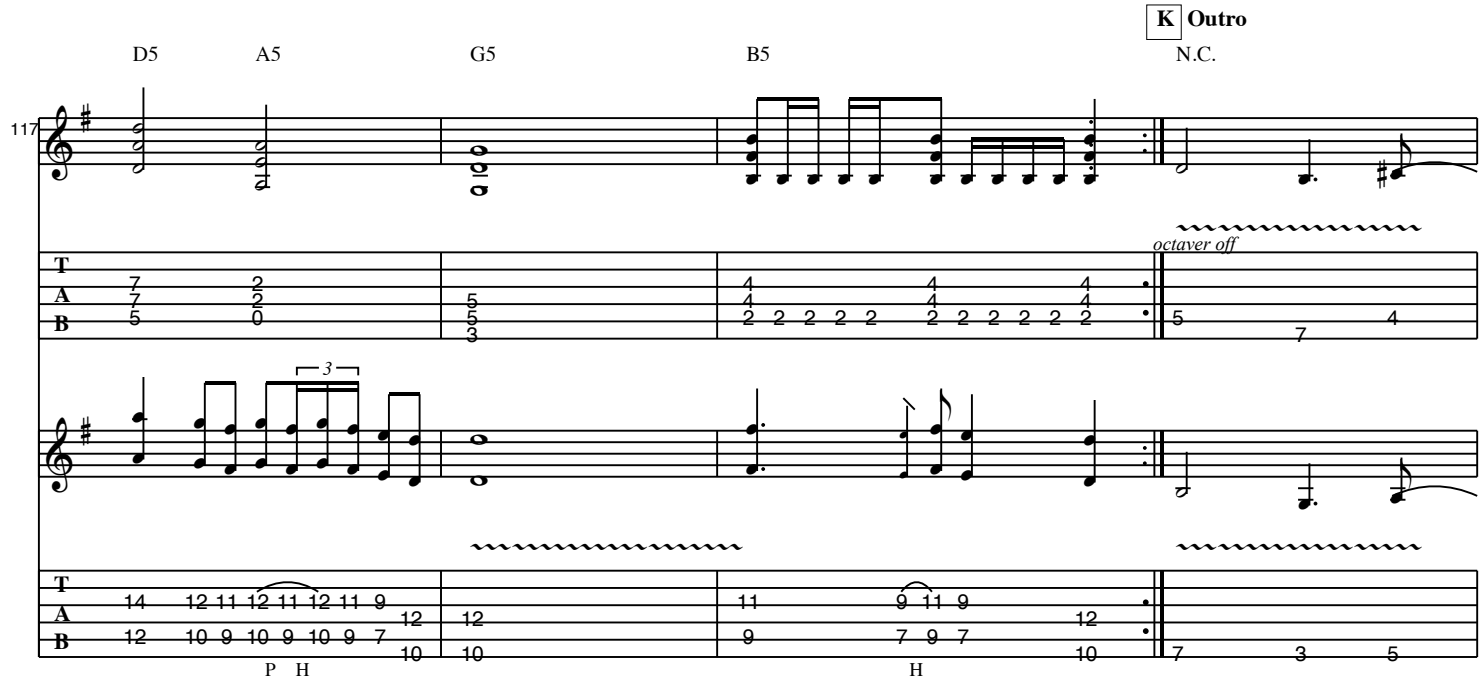
K Outro
D5 A5 G5 B5 N.C.
117
octaver off
T A B
P H H

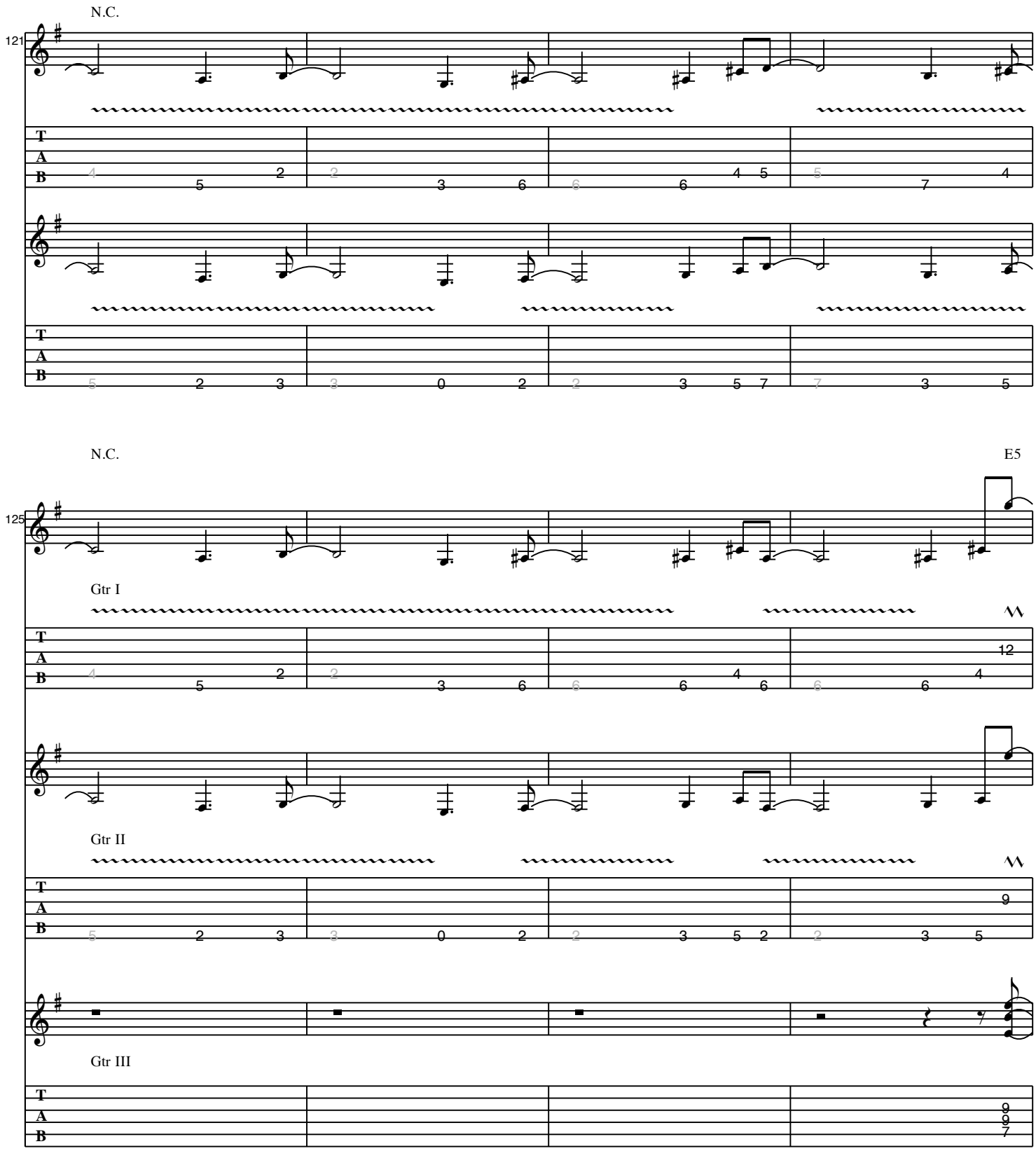
N.C.
121
T
A
B
4 5 2 2 3 6 6 6 4 5 5 7 4
5 2 3 3 0 2 2 3 5 7 7 3 5
N.C.
E5
125
Gtr I
12
4 5 2 2 3 6 6 6 4 6 6 6 4
Gtr II
9
5 2 3 3 0 2 2 3 5 2 2 3 5
Gtr III
9
9
7

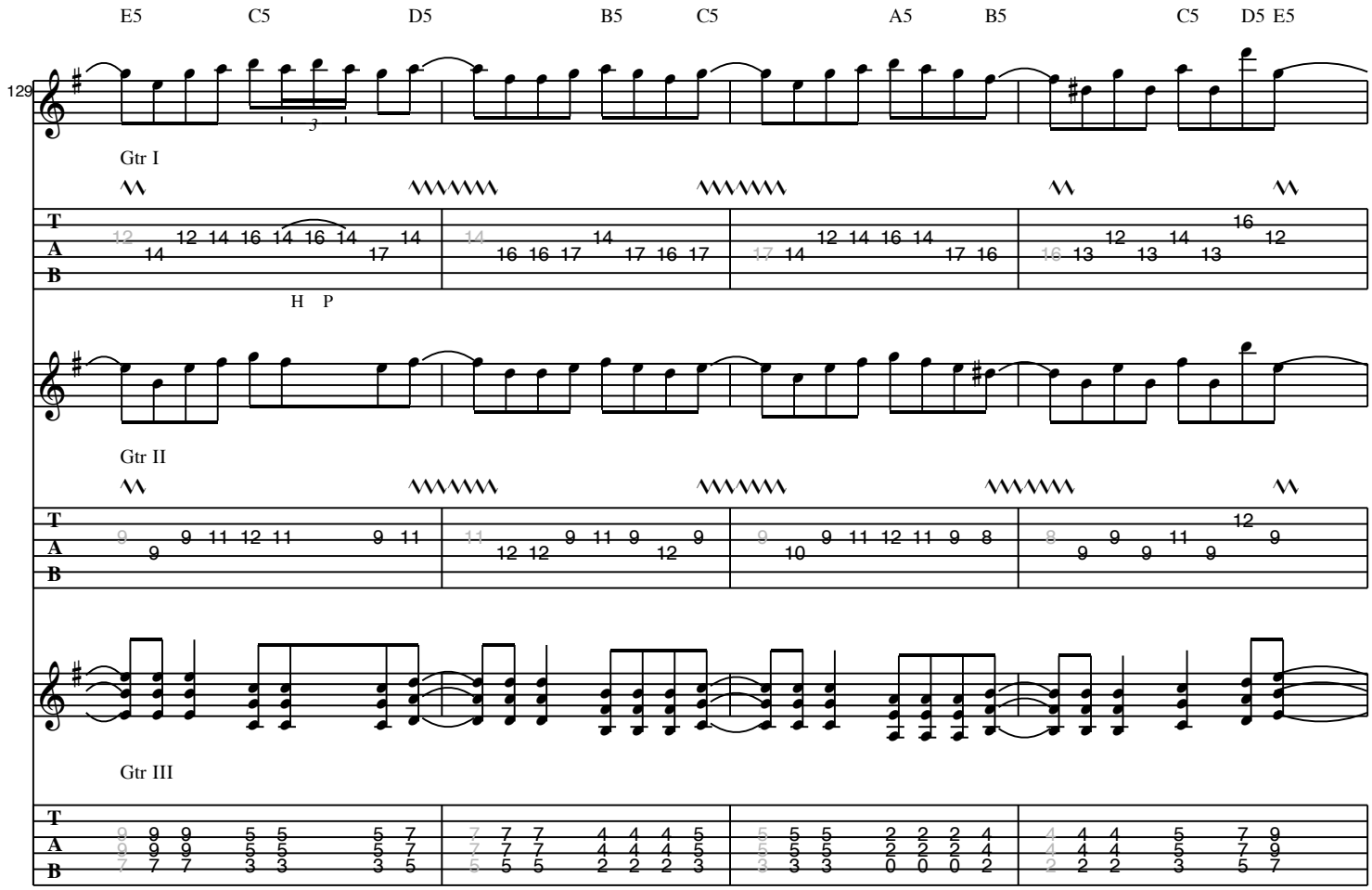
E5 C5 D5 B5 C5 A5 B5 C5 D5 E5
129
Gtr I
H P
Gtr II
Gtr III

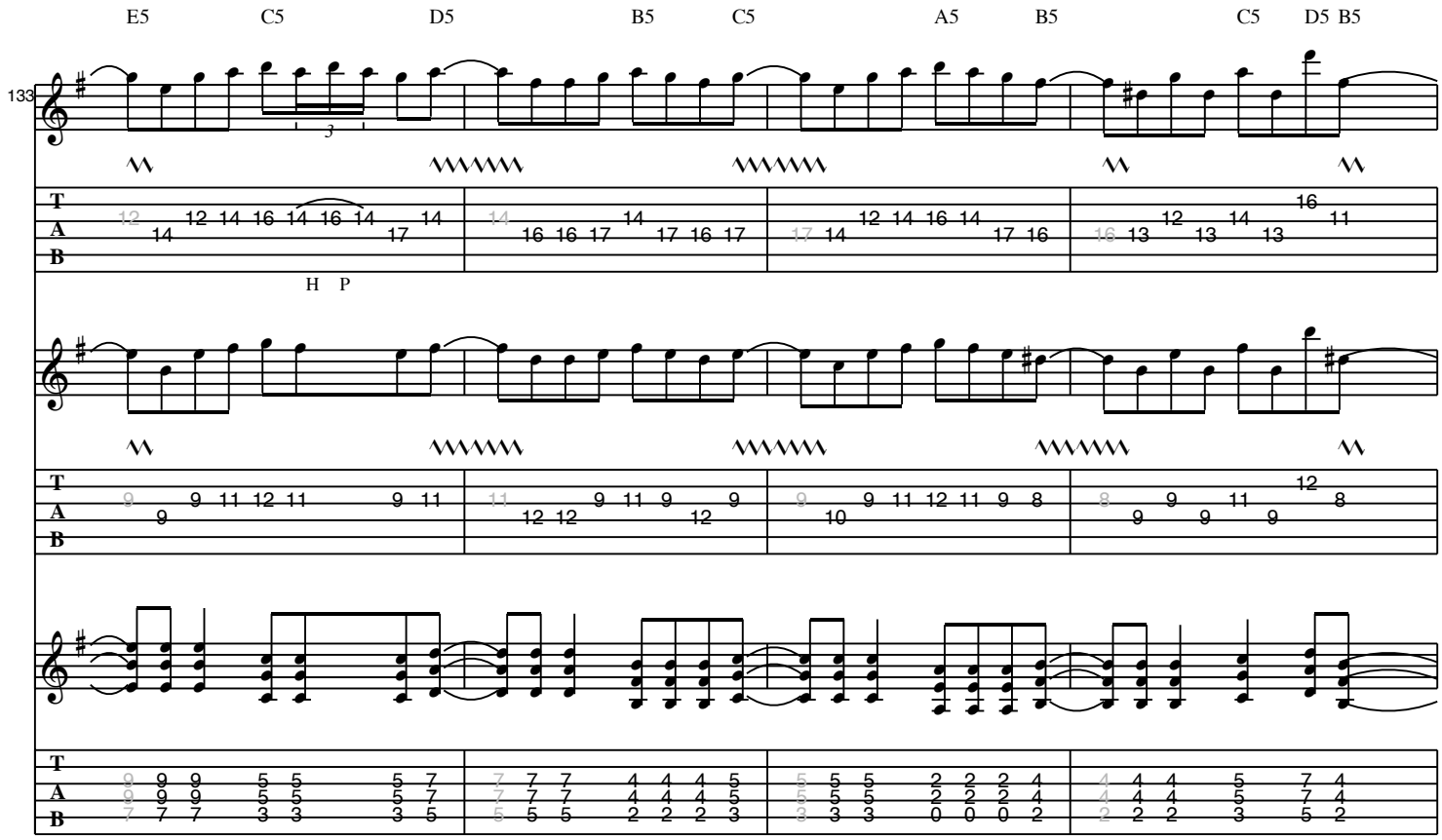
E5 C5 D5 B5 C5 A5 B5 C5 D5 B5
133
T
A
B
H P

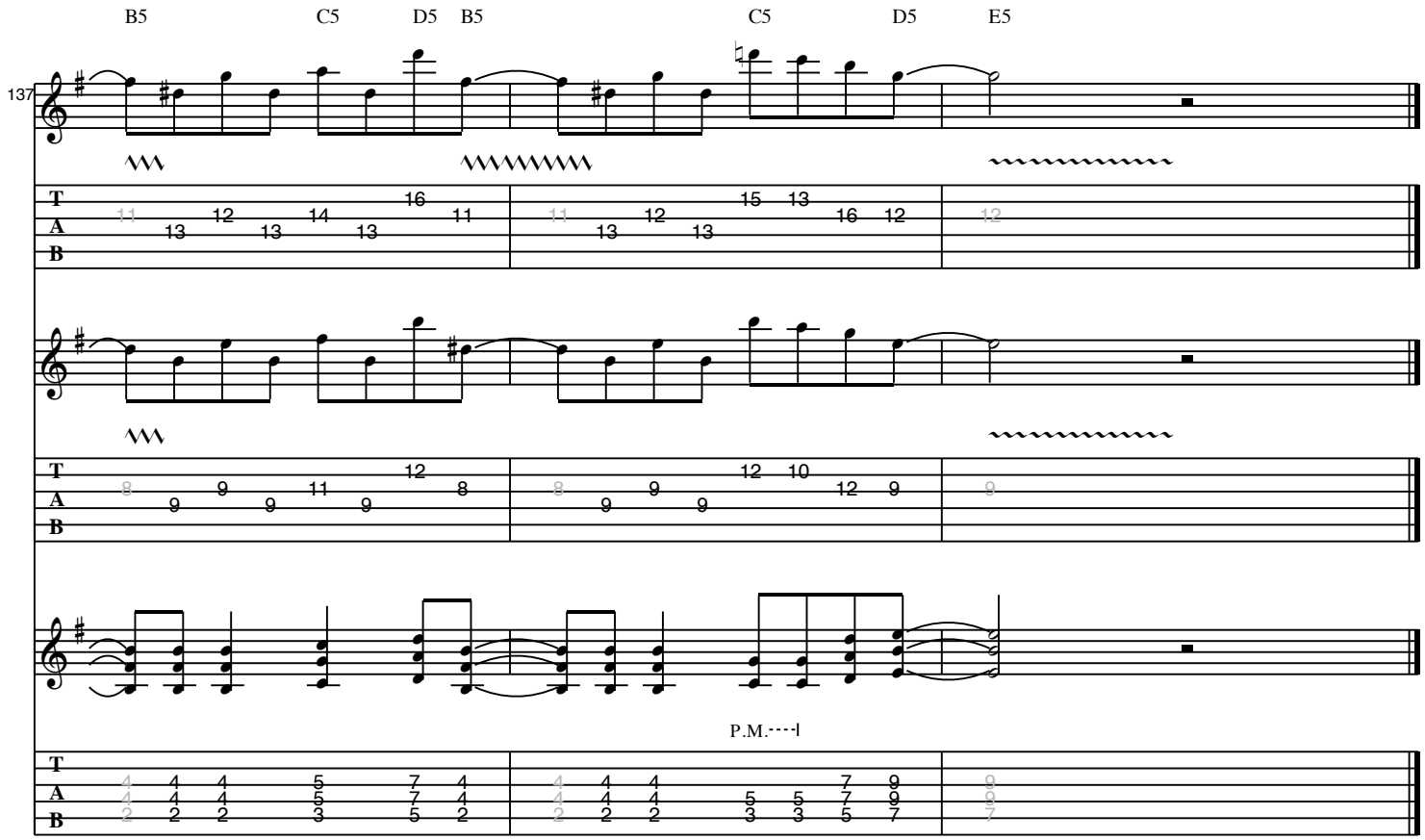
B5
C5
D5
B5
C5
D5
E5
137
T
A
B
P.M.